

2019 SAFARI TARIFF

INDEX

- 2-4 Introduction
Kenya
- 6 Nairobi transfers & excursions
- 7 Nairobi hotels
- 8-10 Seat in vehicle safari tours from Nairobi
- 11-12 Private 4x4 safari tours from Nairobi
- 13-20 Air safaris from Nairobi
Tanzania
- 22 Arusha & Dar transfers
- 23 Arusha & Dar hotels
- 24-25 Seat in vehicle safaris from Arusha
- 26-28 Private 4x4 safaris from Arusha
- 29-30 Air safaris from Dar
- 31-32 General information – Kenya
- 33-34 General information - Tanzania
- 35-37 Terms & Conditions



Southern Cross Safaris
The Watermark Business Park
Ndege Road, Karen
Nairobi 00502, Kenya
T +254 208070311-6
F +254 208070309
safaris@southerncrosskenya.com
www.southerncrosskenya.com

International Sales Office – UK
About Africa Ltd
T +44 (0)1444 456400
info@aboutafrica.co.uk

AN INTRODUCTION



Southern Cross Safaris Ltd, (established in 1957), is one of the oldest owner-managed safari tour operators in East Africa. A company dedicated to providing the utmost quality of service and client care in the region in which we operate. Despite significant growth, the company still leads the market with offices in Nairobi, Mombasa and representative agencies in Tanzania and the United Kingdom.

Our philosophy of 'excellence through experience' is well founded after over 57 years of providing stylish, unusual, and utterly memorable safaris to literally hundreds of thousands of clients. The proprietor, John Lyall, a third generation Kenyan, takes a personal interest in every safari tour, from the planning stage through to completion. Our expertise, quality of service and exceptional client care, together with that of the dedicated staff and affiliated Agents, ensures a service second to none. The ability to meet the needs of the most demanding and discerning clientele has firmly established Southern Cross Safaris' excellent reputation within the travel industry worldwide.

The company manages a fleet of over 50 vehicles, ranging from private saloon cars, safari minibuses and 4x4 Toyota Land Cruisers

Due to a reputation built up over a sizeable time period within the business, Southern Cross Safaris enjoys a 'favoured' client status with all leading East African hotel and lodge companies. This benefit and its resultant competitive edge, is in turn enjoyed by our network of regular clients, tour operators, wholesaler agents and travel agents worldwide, who select Southern Cross Safaris to provide their ground arrangements in both Kenya and Tanzania.

Within our brochure, website and tariff, we have endeavoured to offer a hand-picked selection of not only competitively priced but also top class game lodges, tented safari camps, beach resorts and exclusive hotels, within the East African region.



CLIENT MEET AND GREET SERVICES AND PRE-SAFARI BRIEFINGS

Southern Cross Safaris' staff meets each and every client arriving at both Nairobi and Mombasa airports. Our travel professionals are on hand to facilitate seamless arrival and departure formalities as well as to ensure that onward flight reservations are reconfirmed. After a short transfer and on arrival at their respective hotel, a representative from Southern Cross Safaris briefs all our clients. The briefing covers useful facts about local customs, currency and general advice regarding their safari itinerary. Our Staff are also available to assist with any additional requirements that our clients may have or simply to give advice on shopping and eating out. Naturally, emergency contact with our staff is always available, 24 hours a day in both Kenya and Tanzania, should our clients find it necessary to reach us after normal office hours.



OUR SAFARI DRIVER/GUIDES

The success of any safari tour in Africa largely depends upon the calibre of your Safari driver/guide. In this respect the greatest care is taken in selecting responsible, qualified people who are capable of providing a cheerful, caring and attentive service to our clients. To this end, all our Safari driver guides at Southern Cross Safaris are qualified to a minimum of KPSGA (Kenya Professional Safari Guides Association) Bronze level. This is a minimum requirement before we will consider hiring in this field. All of our guides have undertaken rigorous training and refresher courses and are experts in their chosen fields. Some of our guides are bi-lingual, and all have an in-depth knowledge of routes, conditions, local attractions and practical mechanics. In addition, their ability as game spotters is outstanding and they are highly proficient in the identification of the animals and birds of Kenya and Tanzania.



OUR SAFARI VEHICLES

Our clients visiting East Africa are ensured that they will always be travelling in up-to-date and immaculately kept vehicles appropriate for the territory and itinerary at hand. Our extensive fleet of vehicles consists of custom-built and specially modified 7-seat safari minibuses and custom-built four-wheel drive safari Land Cruisers on all escorted programmes in Kenya and Tanzania.

Our vehicles have sliding windows; roof hatches and high ground clearance to optimise all round visibility for game viewing and photography. For maximum comfort and optimum enjoyment of the safari, it is recommended that all our clients be offered a window seat, which means a maximum of seven passengers per vehicle. For the convenience of all our clients, a cool box, a pair of binoculars and wildlife reference books are standard equipment in all vehicles. In addition, each vehicle is equipped with an HF radio set, giving countrywide communication with our radio room that is manned 24 hours a day. Client safety is paramount.

Southern Cross Safaris adheres to a strict self-imposed policy of high maintenance standards and a solid reliable service delivery for all transportation at all times.

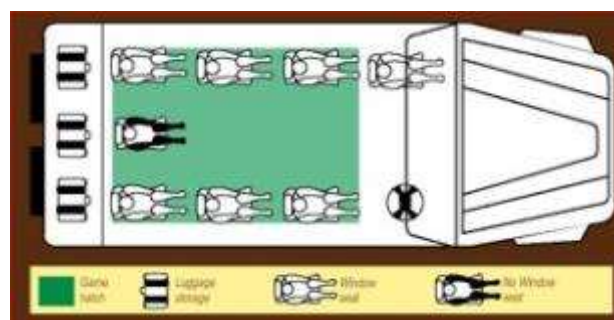

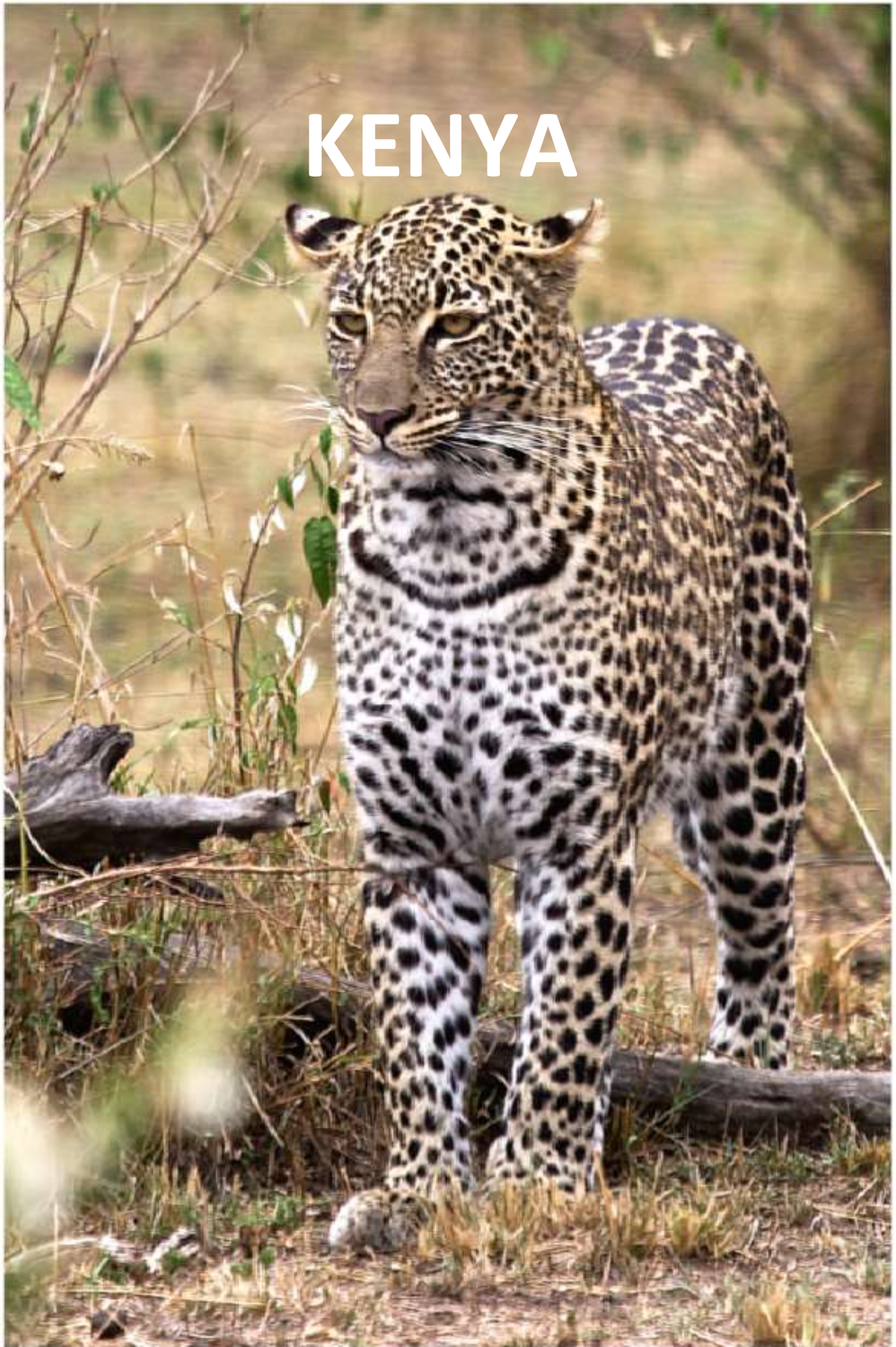

NAIROBI TRANSFERS & EXCURSIONS

(Rates valid from 16 Dec 2018 to 15 Dec 2019)

AIRPORT TRANSFERS		Per minibus (max. 7 pax)	Per exec. vehicle (max. 5 pax)
FROM	TO (or v.v)		
JKI Airport	City or Airport hotels	US\$ 90	US\$ 115
	Karen Hotels	130	175
	Westlands hotels	100	135
Wilson Airport	City or Airport hotels	US\$ 45	US\$ 60
	Karen Hotels	95	130
	Westlands hotels	60	80
JKI Airport	Wilson Airport	US\$ 100	US\$ 135

Swissport Airside assistance at JKI Airport

 Per person per arr or dep (**RECOMMENDED for arrivals**) – nett – min 2 pax US\$ 30

AMREF Flying Doctors cover Valid for up to 14 days in Kenya & Tanzania

 Per person (**COMPULSORY**) - nett US\$ 5

NAIROBI EXCURSIONS Daily departures by minibus on request - minimum 2 pax

Out Of Africa Tour	Dep. 0900 or 1400	4 hours	
Visit Karen Blixen Museum, the Giraffe Centre and handmade ceramic jewelry making at Kazuri			Per person US\$ 95
Nairobi National Park	Dep. 0900 or 1400	4 hours	
Game drive in Nairobi National Park and visit to the Animal Orphanage			Per person US\$ 175
Carnivore Restaurant	Dep. 1230 or 1900	3 hours	
Lunch or dinner at this famous restaurant for meat lovers			Per person US\$ 80
Nairobi City Tour	Dep. 1000	2 hours	
Visit the city centre, shopping Areas, Parliament Buildings, National Museum & Snake Park			Per person US\$ 70
Vehicle & driver-guide at disposal for sightseeing/shopping in Nairobi (Excludes airport pick-ups/drop-offs and any entrance fees)			
Half day (0800-1300 or 1300-1800)		US\$ 185	US\$ 275
Full day (0800-1800)		315	430

NAIROBI HOTELS

(Rates valid from 16 Dec 2018 to 15 Dec 2019)

Lead-in room rates – per night - BB

(Up-grade supplements on request)

JKI Airport area:	PPS	SRS
Boma Hotel (Superior Room)	US\$ 115	US\$ 85
EKA Hotel (Superior Room)	US\$ 125	US\$ 90
Four Points by Sheraton Nairobi Airport (Traditional room)	US\$ 125	US\$ 90
Crowne Plaza Nairobi Airport (Superior room)	US\$ 140	US\$ 95
Ole Sereni Hotel (Superior Room)	US\$ 145	US\$ 100
Wilson Airport area:	PPS	SRS
Tamarind Tree Hotel (standard room)	US\$ 95	US\$ 50
City centre:	PPS	SRS
Panafric Hotel (Superior Room)	US\$ 130	US\$ 70
Sarova Stanley Hotel (Deluxe Room)	US\$ 155	US\$ 95
Palacina Suites (Suite)	US\$ 170	US\$ 75
Fairmont The Norfolk (Fairmont Room)	US\$ 215	US\$ 185
Nairobi Serena Hotel (Standard Room)	US\$ 220	US\$ 120
Karen area:	PPS	SRS
Macushla House (Standard Room)	US\$ 140	US\$ 40
Karen Gables (Standard Room)	US\$ 180	US\$ 55
Nairobi Hemingways (Deluxe Room)	US\$ 320	US\$ 145
House of Waine (Standard Room)	US\$ 320	US\$ 100
Westlands area:	PPS	SRS
Southern Sun Mayfair (Standard Room)	US\$ 140	US\$ 140
Villa Rosa Kempinski (Superior Room)	US\$ 225	US\$ 175

Child discounts on request

SEAT-IN-VEHICLE SAFARI TOURS FROM NAIROBI BY ROAD

(by 7-seater 4x4 vehicles – Guaranteed window seats – minimum 2 pax)

SX 443 - 3 nights Lake Nakuru & Maasai Mara

Departs Wednesdays at 0800

- Wed. 0800 collection from your Nairobi hotel and drive to Lake Nakuru National Park, arriving in time for lunch. Afternoon game drive in the Park. Overnight **Sarova Lion Hill** – FB
- Thu. Morning drive to the Maasai Mara National Reserve, arriving in time for lunch. Afternoon game drive in the Reserve. Overnight **Sarova Mara Camp** – FB
- Fri. Morning and afternoon game drives in the Reserve. Overnight **Sarova Mara Camp** – FB
- Sat. Morning drive back to Nairobi, arriving around noon.

Validity:	PEAK	HIGH	MID	LOW
23 Dec 2018 to	23 Dec – 2 Jan	3 Jan – 31 Mar	1 Nov – 22 Dec	1 Apr – 18 Apr
22 Dec 2019	16 Jul – 15 Sep	19 Apr – 22 Apr 16 Jun – 15 Jul 16 Sep – 31 Oct		23 Apr – 15 Jun

PPS	US\$ 1,650	US\$ 1,360	US\$ 1,315	US\$ 1,220
SRS	435	220	85	0
<i>3rd bed child under 12 pays 50%</i>				

SX 444 - 3 nights Amboseli & Tsavo West

Departs Saturdays at 1400 (ends Mombasa)

- Sat. 1400 collection from your Nairobi hotel and drive to Amboseli National Park, arriving late afternoon. Dinner & overnight **Amboseli Serena Lodge**
- Sun. Morning and afternoon game drives in the Park. Overnight **Amboseli Serena Lodge** – FB
- Mon. Morning drive via the Shaitani Lava flow to Tsavo West National Park, arriving in time for lunch. Afternoon game drive in the Park. Overnight **Kilaguni Serena Lodge** – FB
- Tue. Morning drive to Mombasa, arriving early afternoon

Validity:	PEAK	HIGH	MID	LOW
23 Dec 2018 to	23 Dec – 2 Jan	3 Jan – 31 Mar	1 Nov – 22 Dec	1 Apr – 30 Jun
22 Dec 2019	1 Aug – 31 Oct		1 Jul – 31 Jul	

PPS	US\$ 1,310	US\$ 1,265	US\$ 1,255	US\$ 1,205
SRS	150	135	115	0
<i>3rd bed child under 12 pays 50%</i>				

CHRISTMAS/NEW YEAR SUPPLEMENT
EASTER SUPPLEMENT (SX444 only)
23 Dec – 2 Jan inc
19 Apr – 22 Apr inc
US\$ 50 nett PPPN
US\$ 35 nett PPPN

SEAT-IN-VEHICLE SAFARI TOURS FROM NAIROBI BY ROAD

(By 7-seater 4x4 vehicles – Guaranteed window seats – minimum 2 pax)

SX 545 - 4 nights Mount Kenya, Lake Nakuru & Maasai Mara

Departs Tuesdays at 0830

- Tue. 0830 collection from your Nairobi hotel and drive to Mount Kenya National Park, arriving in time for lunch. Afternoon & evening game viewing from the lodge. Overnight **Serena Mountain Lodge** - FB
- Wed. Morning drive to Lake Nakuru National Park, arriving in time for lunch. Afternoon game drive in the Park. Overnight **Sarova Lion Hill** - FB
- Thu. Morning drive to the Maasai Mara National Reserve, arriving in time for lunch. Afternoon game drive in the Reserve. Overnight **Sarova Mara Camp** – FB
- Fri. Morning and afternoon game drives in the Reserve. Overnight **Sarova Mara Camp** – FB
- Sat. Morning drive back to Nairobi, arriving around noon.

Validity:	PEAK	HIGH	MID	LOW
23 Dec 2018 to	23 Dec – 2 Jan	3 Jan – 31 Mar	1 Nov – 22 Dec	1 Apr – 18 Apr
22 Dec 2019	16 Jul – 15 Sep	19 Apr – 22 Apr 16 Jun – 15 Jul 16 Sep – 31 Oct		23 Apr – 15 Jun

PPS	US\$ 2,010	US\$ 1,720	US\$ 1,640	US\$ 1,540
SRS	495	285	130	0
<i>Children under 6 years not permitted at Mountain Lodge. 3rd bed child 6-11 years pays 50%</i>				

SX 645 - 5 nights Amboseli, Lake Nakuru & Maasai Mara

Departs Mondays at 0830

- Mon. 0830 collection from your Nairobi hotel and drive to Amboseli National Park, arriving in time for lunch. Afternoon game drive in the Park. Overnight **Amboseli Serena Lodge** – FB
- Tue. Morning and afternoon game drives in the Park. Overnight **Amboseli Serena Lodge** – FB
- Wed. After breakfast depart with a picnic lunch and drive via Nairobi to Lake Nakuru National Park. Late afternoon game drive in the Park. Dinner & overnight **Sarova Lion Hill**
- Thu. Morning drive to the Maasai Mara National Reserve, arriving in time for lunch. Afternoon game drive in the Reserve. Overnight **Sarova Mara Camp** – FB
- Fri. Morning and afternoon game drives in the Reserve. Overnight **Sarova Mara Camp** – FB
- Sat. Morning drive back to Nairobi, arriving around noon.

Validity:	PEAK	HIGH	MID	LOW
23 Dec 2018 to	23 Dec – 2 Jan	3 Jan – 31 Mar	1 Nov – 22 Dec	1 Apr – 18 Apr
22 Dec 2019	16 Jul – 15 Sep	19 Apr – 22 Apr 16 Jun – 15 Jul 16 Sep – 31 Oct		23 Apr – 15 Jun

PPS	US\$ 2,515	US\$ 2,225	US\$ 2,095	US\$ 1,925
SRS	605	395	195	0
<i>3rd bed child under 12 pays 50%</i>				

CHRISTMAS/NEW YEAR SUPPLEMENT
EASTER SUPPLEMENT – not applicable
23 Dec – 2 Jan inc
US\$ 50 nett PPPN

SEAT-IN-VEHICLE SAFARI TOURS FROM NAIROBI BY ROAD

(By 7-seater 4x4 vehicles – Guaranteed window seats – minimum 2 pax)

SX 746A - 6 nights Mount Kenya, Shaba, Lake Nakuru & Maasai Mara - Departs Sundays at 0800

- Sun. 0800 collection from your Nairobi hotel and drive to Mount Kenya National Park, arriving in time for lunch. Afternoon & evening game viewing from the lodge. Overnight **Serena Mountain Lodge** - FB
- Mon. Morning drive to Shaba National Reserve, arriving in time for lunch. Afternoon game drive in the Reserve. Overnight **Sarova Shaba Lodge** – FB
- Tue. Early morning and afternoon game drives in Shaba/Samburu. Overnight **Sarova Shaba Lodge** – FB
- Wed. Morning drive to Lake Nakuru National Park, arriving in time for lunch. Afternoon game drive in the Park. Overnight **Sarova Lion Hill** - FB
- Thu. Morning drive to the Maasai Mara National Reserve, arriving in time for lunch. Afternoon game drive in the Reserve. Overnight **Sarova Mara Camp** – FB
- Fri. Morning and afternoon game drives in the Reserve. Overnight **Sarova Mara Camp** – FB
- Sat. Morning drive back to Nairobi, arriving around noon.

Validity:	PEAK	HIGH	MID	LOW
23 Dec 2018 to	23 Dec – 2 Jan	3 Jan – 31 Mar	1 Nov – 22 Dec	1 Apr – 18 Apr
22 Dec 2019	16 Jul – 15 Sep	19 Apr – 22 Apr 16 Jun – 15 Jul 16 Sep – 31 Oct		23 Apr – 15 Jun

PPS	US\$ 2,700	US\$ 2,435	US\$ 2,355	US\$ 2,185
SRS	590	390	250	0

Children under 3 years not permitted at Mountain Lodge. 3rd bed child 3-11 years pays 50%

SX 746B - 6 nights Mount Kenya, Ol Pejeta, Lake Elmenteita & Maasai Mara

Departs Sundays at 0800

- Sun. 0800 collection from your Nairobi hotel and drive to Mount Kenya National Park, arriving in time for lunch. Afternoon & evening game viewing from the lodge. Overnight **Serena Mountain Lodge** - FB
- Mon. Morning drive to the Ol Pejeta Conservancy, arriving in time for lunch. Afternoon game drive in the Conservancy. Overnight **Serena Sweetwaters Tented Camp** – FB
- Tue. Morning and afternoon game drives in the Conservancy. Overnight **Serena Sweetwaters Tented Camp** – FB
- Wed. Morning drive to Lake Elmenteita, arriving in time for lunch. Afternoon game drive in the Soysambu Conservancy. Overnight **Lake Elmenteita Serena Camp** - FB
- Thu. Morning drive to the Maasai Mara National Reserve, arriving in time for lunch. Afternoon game drive in the Reserve. Overnight **Mara Serena Lodge** – FB
- Fri. Morning and afternoon game drives in the Reserve. Overnight **Mara Serena Lodge** – FB
- Sat. Morning drive back to Nairobi, arriving around noon.

Validity:	PEAK	HIGH	MID	LOW
23 Dec 2018 to	23 Dec – 2 Jan	3 Jan – 31 Mar	1 Nov – 22 Dec	1 Apr – 30 Jun
22 Dec 2019	1 Aug – 31 Oct		1 Jul – 31 Jul	

PPS	US\$ 2,800	US\$ 2,480	US\$ 2,405	US\$ 2,255
SRS	525	400	390	85

Children under 3 years not permitted at Mountain Lodge & Lake Elmenteita. 3rd bed child 3-11 years pays 50%

CHRISTMAS/NEW YEAR SUPPLEMENT	20 Dec – 3 Jan inc	US\$ 50 nett PPPN
EASTER SUPPLEMENT (SX746B only)	19 Apr – 22 Apr inc	US\$ 35 nett PPPN

PRIVATE 4x4 SAFARI TOURS FROM NAIROBI

Daily departures on request – minimum 2 pax (sole traveller rates on request)

4 NIGHTS – SOUTHERN CONSERVANCY SAFARI (Amboseli & Tsavo – ending Mombasa)

- Day 1 0800 collection from your Nairobi hotel and drive to Elerai Conservancy bordering Amboseli National Park, arriving in time for lunch. Late afternoon game drive in the Conservancy with sundowners. Overnight **Satao Elerai Camp** – FB
- Day 2 A day of game viewing drives in Amboseli National Park. Overnight **Satao Elerai Camp** – FB
- Day 3 Early morning walk before breakfast in camp. Morning drive to Lumo Conservancy near Tsavo West, arriving for a late lunch. Late afternoon game in the Conservancy. Overnight **Lions Bluff** - FB
- Day 4 Early morning walk followed by a bush breakfast. Afternoon game drive and night game drive with spot-lights. Overnight **Lions Bluff** - FB
- Day 5 Morning drive to Mombasa, arriving around noon

Validity:	PEAK	MID	LOW
16 Dec 2018 to	16 Dec – 6 Jan	7 Jan – 31 Mar	1 Apr – 30 Jun
15 Dec 2019	1 Jul – 31 Oct	1 Nov – 15 Dec	

PPS – each of: 2 pax	US\$ 2,415	US\$ 2,200	US\$ 2,060
3 pax	2,020	1,845	1,705
4 pax	1,825	1,665	1,525
5 pax	1,705	1,560	1,420
6 pax	1,625	1,490	1,350
7 pax	1,265	1,165	1,025
SRS	360	345	0
Satao Elerai Festive supplement 24 Dec – 3 Jan inc – US\$ 45.00 net PPPN			

5 NIGHTS – ESSENTIAL KENYA (Rift Valley & Maasai Mara)

- Day 1 0900 collection from your Nairobi hotel and drive to Lake Naivasha in the Rift Valley, arriving in time for lunch. Afternoon boat trip on the Lake with guided walk on Crescent Island. Overnight **Lake Naivasha Sopa Resort** – FB
- Day 2 Full day game drive in Lake Nakuru National Park with picnic lunch. Overnight **Lake Naivasha Sopa Resort** – FB
- Day 3 Morning drive to the Maasai Mara, arriving in time for lunch. Afternoon game drive in the Reserve. Overnight **Ilkeliani Camp** – FB
- Day 4,5 Morning and afternoon game drives in the Reserve. Overnight **Ilkeliani Camp** – FB
- Day 6 Morning drive back to Nairobi, arriving early afternoon.

Validity:	PEAK	MID	LOW
3 Jan 2019 to	1 Jul – 31 Oct	3 Jan – 31 Mar	1 Apr – 30 Jun
2 Jan 2020	15 Dec – 2 Jan	1 Nov – 14 Dec	

PPS – each of: 2 pax	US\$ 2,965	US\$ 2,370	US\$ 2,295
3 pax	2,525	1,980	1,900
4 pax	2,305	1,785	1,705
5 pax	2,175	1,665	1,590
6 pax	2,085	1,590	1,510
7 pax	2,025	1,530	1,455
SRS	290	400	130
Naivasha Sopa Festive & Easter supplement 24,25,26,31 Dec & 1 Jan, and 19-22 Apr inc – US\$ 40.00 net PPPN			

PRIVATE 4x4 SAFARI TOURS FROM NAIROBI

Daily departures on request – minimum 2 pax (sole traveller rates on request)

6 NIGHTS – KENYA HIGHLIGHTS (Samburu, Rift Valley & Maasai Mara)

- Day 1 0800 collection from your Nairobi hotel and drive to the Samburu National Reserve, arriving in time for lunch. Afternoon game drive in the Reserve. Overnight **Elephant Bedroom Camp** – FB
- Day 2 Early morning and afternoon game drives in Samburu. Overnight **Elephant Bedroom Camp** – FB
- Day 3 Morning drive to the Congreve Conservancy near Lake Nakuru, arriving in time for lunch. Late afternoon guided nature walk in the Conservancy. Overnight **Mbweha Lodge** – FB
- Day 4 Full day game drive in Lake Nakuru National Park with picnic lunch. Overnight **Mbweha Lodge** – FB
- Day 5 Morning drive to the Maasai Mara, arriving in time for lunch. Afternoon game drive in the Reserve. Overnight **Tipilikwani Camp** – FB
- Day 6 Morning and afternoon game drives in the Reserve. Overnight **Tipilikwani Camp** – FB
- Day 7 Morning drive back to Nairobi, arriving early afternoon.

Validity:	PEAK	MID	LOW
3 Jan 2019 to 2 Jan 2020	1 Jul – 30 Sep 23 Dec – 2 Jan	3 Jan – 31 Mar 1 – 30 Jun 1 Oct – 22 Dec	1 Apr – 31 May

PPS – each of: 2 pax	US\$ 3,815	US\$ 3,325	US\$ 2,890
3 pax	3,285	2,855	2,420
4 pax	3,020	2,620	2,185
5 pax	2,860	2,480	2,045
6 pax	2,750	2,385	1,950
7 pax	2,675	2,320	1,885
SRS	665	610	0

Rates for children on request

AIR SAFARIS FROM NAIROBI

Daily departures on request – minimum 2 pax (sole traveller rates on request)

AMBOSELI NATIONAL PARK
SATAO ELERAI CAMP – 2 nights

Day 1 0730 depart Wilson Airport on scheduled flight to Amboseli, arriving around 0900. Met at the airstrip for transfer to camp

2 nights spent at **Satao Elerai Camp** – Game package includes FB meals, 2 shared game drives per day, guided walks and night game drives in the Elerai Conservancy, 1 bush sundowner, Elerai cultural visit, Amboseli Airstrip transfers and soft drinks, local beer & house wine

Day 3 Transfer to Amboseli Airstrip for the 0900 scheduled flight back to Nairobi arriving at Wilson Airport at 0950

Validity:	PEAK	MID	LOW
16 Dec 2018 to	16 Dec – 6 Jan	7 Jan – 31 Mar	1 Apr – 30 Jun
15 Dec 2019	1 Jul – 31 Oct	1 Nov – 15 Dec	

PPS	US\$ 1,375	US\$ 1,315	US\$ 1,205
SRS	255	255	0
Additional night costs:			
PPS	US\$ 500	US\$ 470	US\$ 415
SRS	130	130	0
Festive supplement 24 Dec – 3 Jan inc – US\$ 45.00 net PPPN			

TAWI LODGE – 2 nights

Day 1 0730 depart Wilson Airport on scheduled flight to Amboseli, arriving around 0900. Met at the airstrip for transfer to camp

2 nights spent at **Tawi Lodge** – Game package includes FB meals, house drinks, shared game drives, bush walk and night game drive in the Concession, bush breakfast and sundowner, laundry and Amboseli Airstrip transfers

Day 3 Transfer to Amboseli Airstrip for the 0900 scheduled flight back to Nairobi arriving at Wilson Airport at 0950

Validity:	PEAK	MID	LOW
3 Jan 2019 to	1 Jul – 30 Sep	3 Jan – 31 Mar	1 Apr – 31 May
2 Jan 2020	21 Dec – 2 Jan	1 Jun – 30 Jun 1 Oct – 31 Oct 1 Dec – 20 Dec	1 Nov – 30 Nov

PPS	US\$ 1,895	US\$ 1,695	US\$ 1,480
SRS	260	175	100
Additional night costs:			
PPS	US\$ 760	US\$ 660	US\$ 550
SRS	130	90	50

Rates for children on request

A strict 15kg baggage allowance (including hand luggage) applies on all local flights.

AIR SAFARIS FROM NAIROBI

Daily departures on request – minimum 2 pax (sole traveller rates on request)

TSAVO WEST NATIONAL PARK
KILAGUNI SERENA LODGE – 2 nights

Scheduled flights to Tsavo West subject to min. 4 pax: 1 Apr-15 Jun & 1 Nov-20 Dec

Day 1 0730 depart Wilson Airport on scheduled flight to Tsavo West, arriving around 0820. Met at the airstrip for transfer to the lodge
 2 nights spent at **Kilaguni Serena Lodge** – Game package includes FB meals, 2 shared game drives per day in the Park and Kilaguni Airstrip transfers

Day 3 Transfer to Kilaguni Airstrip for the 0830 scheduled flight back to Nairobi arriving at Wilson Airport at 0950

Validity:	HIGH	LOW
2 Jan 2019 to	2 Jan - 31 Mar	1 Apr – 30 Jun
1 Jan 2020	1 Jul – 1 Jan	

PPS	US\$ 1,165	US\$ 1,115
SRS	130	0
Additional night costs:		
PPS	US\$ 350	US\$ 330
SRS	65	0
Easter Supplement Apr 19-22 inc – US\$ 35 nett PPPN		
Festive supplement 24,25,26,31 Dec & 1 Jan – US\$ 40.00 nett PPPN		

FINCH HATTONS CAMP – 2 nights

Scheduled flights to Tsavo West subject to min. 4 pax: 1 Apr-15 Jun & 1 Nov-20 Dec

Day 1 0730 depart Wilson Airport on scheduled flight to Tsavo West, arriving around 0820. Met at the airstrip for transfer to the lodge
 2 nights spent at **Finch Hattons Camp** – Game package includes FB meals, house drinks, shared game drives in the Park, sundowners, laundry and Finch Hatton's Airstrip transfers

Day 3 Transfer to Finch Hattons Airstrip for the 0830 scheduled flight back to Nairobi arriving at Wilson Airport at 0950

Validity:	PEAK	MID
01 Jan 2019 to	15 Jun – 14 Oct	1 Jan – 14 Jun
31 Dec 2019	22 – 31 Dec	15 Oct – 21 Dec

PPS	US\$ 2,710	US\$ 2,090
SRS	560	415
Additional night costs:		
PPS	US\$ 1,130	US\$ 820
SRS	280	210

Rates for children on request
A strict 15kg baggage allowance (including hand luggage) applies on all local flights.

AIR SAFARIS FROM NAIROBI

Daily departures on request – minimum 2 pax (sole traveller rates on request)

SAMBURU NATIONAL RESERVE
SAMBURU ASHNIL CAMP – 2 nights

Day 1 1020 depart Wilson Airport on scheduled flight to Samburu, arriving around 1130. Met at the airstrip for transfer to camp

2 nights spent at **Ashnil Samburu Camp** – Game package includes FB meals, 2 shared game drives per day in the Reserve and Samburu Airstrip transfers

Day 3 Transfer to Samburu Airstrip for the 1210 scheduled flight back to Nairobi arriving at Wilson Airport at 1315

Validity:	PEAK	HIGH	MID	LOW
23 Dec 2018 to	1 Jul – 30 Sep	23 Dec – 2 Jan	3 Jan – 31 Mar	1 Apr – 18 Apr
22 Dec 2019		19 Apr – 22 Apr	1 Oct – 22 Dec	23 Apr – 30 Jun

PPS	US\$ 1,325	US\$ 1,285	US\$ 1,180	US\$ 1,090
SRS	215	195	145	0
Additional night costs:				
PPS	US\$ 430	US\$ 410	US\$ 360	US\$ 310
SRS	110	100	75	0

ELEPHANT BEDROOM CAMP – 2 nights

Day 1 1020 depart Wilson Airport on scheduled flight to Samburu, arriving around 1130. Met at the airstrip for transfer to camp

2 nights spent at **Elephant Bedroom Camp** – Game package includes FB meals, 2 shared game drives per day in the Reserve and Samburu Airstrip transfers

Day 3 Transfer to Samburu Airstrip for the 1210 scheduled flight back to Nairobi arriving at Wilson Airport at 1315

Validity:	PEAK	MID	LOW
3 Jan 2019 to	1 Jul – 30 Sep	3 Jan – 31 Mar	1 Apr – 31 May
2 Jan 2020	23 Dec – 2 Jan	1 Jun – 30 Jun	
		1 Oct – 22 Dec	

PPS	US\$ 1,730	US\$ 1,555	US\$ 1,300
SRS	290	245	0
Additional night costs:			
PPS	US\$ 630	US\$ 545	US\$ 415
SRS	145	125	0

Rates for children on request

A strict 15kg baggage allowance (including hand luggage) applies on all local flights

AIR SAFARIS FROM NAIROBI

Daily departures on request – minimum 2 pax (sole traveller rates on request)

MAASAI MARA
GOVERNORS CAMP, Mara Reserve – 2 nights

- Day 1 1000 depart Wilson Airport on the Governors Aviation flight to the Maasai Mara, arriving around 1100. Met at Musiara Airstrip for transfer to camp
2 nights spent at **Main Governors Camp** – Game package includes FB meals, 2 shared game drives per day in the Reserve, Musiara Airstrip transfers, purified water and laundry
- Day 3 Transfer to Musiara Airstrip for the 1100 Governors Aviation flight back to Nairobi arriving at Wilson Airport at 1200

Validity:	PEAK 1	PEAK 2	MID	LOW
1 Jan 2019 to 31 Dec 2019	1 Aug – 30 Sep 16 – 31 Dec	1 – 31 Jul 1 – 31 Oct	1 Jan – 31 Mar 1 Nov – 15 Dec	1 Apr – 30 Jun

PPS	US\$ 1,865	US\$ 1,800	US\$ 1,535	US\$ 1,225
SRS	310	295	0	0
Additional night costs:				
PPS	US\$ 725	US\$ 690	US\$ 575	US\$ 440
SRS	155	150	0	0

NAIBOR WILDERNESS CAMP, Mara Reserve – 2 nights

- Day 1 1000 depart Wilson Airport on the scheduled flight to the Maasai Mara, arriving at around 1100. Met at Ol Kiombo Airstrip for transfer to camp
2 nights spent at **Naibor Wilderness Camp** – Game package includes FB meals, house drinks, shared game drives in the Mara Reserve, Ol Kiombo Airstrip transfers and laundry
- Day 3 Transfer to Ol Kiombo Airstrip for the 1100 scheduled flight to Nairobi arriving at Wilson Airport at 1215

Validity:	PEAK	MID
15 Dec 2018 to 14 Dec 2019	1 Jul – 30 Sep 15 Dec – 3 Jan	4 Jan – 30 Jun 1 Oct – 14 Dec

PPS	US\$ 1,850	US\$ 1,600
SRS	270	215
Additional night costs:		
PPS	US\$ 695	US\$ 570
SRS	135	110
Festive supplement 24,25,26,31 Dec, 1,2 Jan – US\$ 110.00 nett PPPN		

Rates for children on request
A strict 15kg baggage allowance (including hand luggage) applies on all local flights

**AIR SAFARIS FROM NAIROBI**

Daily departures on request – minimum 2 pax (sole traveller rates on request)

MAASAI MARA**BASE CAMP MARA, Mara Reserve – 2 nights**

Day 1 1000 depart Wilson Airport on the scheduled flight to the Maasai Mara, arriving at around 1100. Met at Ol Kiombo Airstrip for transfer to camp

2 nights spent at **Basecamp Maasai Mara** – Game package includes FB meals, shared game drives in the Mara Reserve, Ol Kiombo Airstrip transfers & mineral water.

Day 3 Transfer to Ol Kiombo Airstrip for the 1100 scheduled flight to Nairobi arriving at Wilson Airport at 1215

Validity:	HIGH	LOW
2 Jan 2019 to	2 Jan – 31 Mar	1 Apr – 30 Jun
31 Dec 2019	1 Jul – 31 Dec	

PPS	US\$ 1,335	US\$ 1,135
SRS	200	200
Additional night costs:		
PPS	US\$ 440	US\$ 340
SRS	100	100

KAREN BLIXEN CAMP, Mara North Conservancy – 2 nights

Day 1 1000 depart Wilson Airport on the scheduled flight to the Maasai Mara, arriving at around 1100. Met at Mara North Airstrip for transfer to camp

2 nights spent at **Karen Blixen Camp** – Game package includes FB meals, soft drinks local beer & house wine, shared game drives in the Mara North Conservancy, one night game drive and Mara North Airstrip transfers. (Optional game drive into the Mara Reserve at extra cost - \$80 pp)

Day 3 Transfer to Mara North Airstrip for the 1100 scheduled flight to Nairobi arriving at Wilson Airport at 1215

Validity:	PEAK	MID	LOW
3 Jan 2019 to	1 Jul – 31 Oct	3 Jan – 31 Mar	1 Apr – 30 Jun
2 Jan 2020	23 Dec – 2 Jan	1 Nov - 22 Dec	

PPS	US\$ 1,630	US\$ 1,515	US\$ 1,340
SRS	270	240	200
Additional night costs:			
PPS	US\$ 585	US\$ 530	US\$ 440
SRS	135	120	100

Rates for children on request

A strict 15kg baggage allowance (including hand luggage) applies on all local flights

AIR SAFARIS FROM NAIROBI

Daily departures on request – minimum 2 pax (sole traveller rates on request)

MAASAI MARA
PORINI MARA CAMP, OI Kinyei Conservancy – 2 nights

Day 1 1000 depart Wilson Airport on the scheduled flight to the Maasai Mara, arriving at around 1100. Met at Naboisho Airstrip for transfer to camp
 2 nights spent at **Porini Mara Camp** – Game package includes FB meals, shared game drives in OI Kinyei/Naboisho Conservancies, one full day in Mara Reserve with picnic lunch, walks, sundowners, Naboisho Airstrip transfers, and soft drinks, beer, house wine & gin/tonic

Day 3 Transfer to Mara North Airstrip for the 1100 scheduled flight to Nairobi arriving at Wilson Airport at 1215

Validity:	PEAK	HIGH	LOW
20 Dec 2018 to	20 Dec – 2 Jan	1 – 31 Oct	1 – 15 Apr
19 Dec 2019	1 Jul – 30 Sep	3 Jan – 31 Mar	1 – 30 Jun
<i>(Camp closed 16 Apr–31 May)</i>			1 Nov – 19 Dec

PPS	US\$ 1,850	US\$ 1,450	US\$ 1,350
SRS	275	275	275
Additional night costs:			
PPS	US\$ 695	US\$ 495	US\$ 445
SRS	140	140	140
Festive supplement 24,25,26,31 Dec,1 Jan – US\$ 40.00 nett PPPN			

OFF BEAT MARA CAMP, Mara North Conservancy – 2 nights

Day 1 1000 depart Wilson Airport on the scheduled flight to the Maasai Mara, arriving at around 1100. Met at Mara North Airstrip for transfer to camp
 2 nights spent at **Off Beat Mara Camp** – Game package includes FB meals, house drinks, shared day and evening game drives in the Mara North Conservancy (one day into the Mara Reserve for min. 3 night stay), bush breakfasts & picnic lunches, laundry and Mara North Airstrip transfers

Day 3 Transfer to Mara North Airstrip for the 1100 scheduled flight to Nairobi arriving at Wilson Airport at 1215

Validity:	PEAK	MID	LOW
3 Jan 2019 to	1 Jul – 30 Sep	1 Oct – 31 Oct	3 Jan – 15 Apr
2 Jan 2020		16 Dec – 2 Jan	1 – 30 Jun
<i>(Camp closed 16 Apr – 31 May & 16-30 Nov)</i>			1 – 15 Nov
			1 – 15 Dec

PPS	US\$ 2,155	US\$ 1,975	US\$ 1,765
SRS*	240	275	150
Additional night costs:			
PPS	US\$ 850	US\$ 760	US\$ 655
SRS*	120	140	75
<i>*Waiver on first SRS per booking</i>			

Rates for children on request
A strict 15kg baggage allowance (including hand luggage) applies on all local flights

AIR SAFARI TOURS FROM NAIROBI

Daily departures on request – minimum 2 pax (sole traveller rates on request)

RIFT VALLEY & MAASAI MARA – 5 nights

- Day 1 1000 depart Wilson Airport on the Governors Aviation flight to Lake Naivasha, arriving at around 1015. Met at Loldia Airstrip for transfer to the lodge
2 nights spent at **Loldia House** – Game Package includes FB meals, game drives on the Ranch, visits to local school and flower farms, a visit to Lake Nakuru (park fee included), optional visits to Crescent Island & Hell's Gate National Park (entrance fees payable direct), Loldia Airstrip transfers, purified water & laundry
- Day 3 Transfer to Loldia Airstrip for the 1015 Governors Aviation flight to the Maasai Mara, arriving around 1100. Met at Musiara Airstrip for transfer to camp
2 nights spent at **Little Governors Camp** – Game package includes FB meals, 2 shared game drives per day in the Reserve, Musiara Airstrip transfers, purified water and laundry
- Day 6 Transfer to Musiara Airstrip for the 1100 Governors Aviation flight back to Nairobi arriving at Wilson Airport at 1200

Validity:	PEAK 1	PEAK 2	MID	LOW
1 Jan 2019 to	1 Aug – 30 Sep	1 – 31 Jul	1 Jan – 31 Mar	1 Apr – 30 Jun
31 Dec 2019	16 – 31 Dec	1 – 31 Oct	1 Nov – 15 Dec	

PPS	US\$ 4,630	US\$ 4,535	US\$ 3,720	US\$ 2,960
SRS	850	810	0	0

OL PEJETA & MAASAI MARA CONSERVANCIES – 6 nights

Scheduled Nanyuki/Mara sector is subject to min. 4 pax: 1 Apr-15 Jun & 1 Nov-20 Dec, and may route via Nairobi

- Day 1 1020 depart Wilson Airport on the scheduled flight to Nanyuki, arriving around 1100. Met at Nanyuki Airstrip for transfer to camp in the Ol Pejeta Conservancy.
3 nights spent at **Kicheche Laikipia Camp** – Game package includes FB meals, shared day & night game drives in the Ol Pejeta Conservancy, bush walks, Nanyuki Airstrip transfers, house drinks & laundry
- Day 4 Transfer to Nanyuki Airstrip for the 0915 scheduled flight to the Maasai Mara, arriving around 1100. Met at Mara North Airstrip for transfer to camp. 3 nights spent at **Kicheche Mara Camp** – Game package includes FB meals, shared game drives in the Mara North Conservancy, bush walks, Mara North Airstrip transfers, house drinks & laundry. (One day to Mara Reserve included 15 Jul - 31 Oct only for min 3 night stay)
- Day 7 Transfer to Mara North Airstrip for the 1100 scheduled flight back to Nairobi arriving at Wilson Airport at 1215

Validity:	PEAK	MID	LOW
3 Jan 2019 to	1 Aug – 31 Oct	3 Jan – 28 Feb	1 Mar – 8 Apr
2 Jan 2020	20 Dec – 2 Jan	1 – 31 Jul	25 May – 30 Jun
(closed 9 Apr – 24 May)			1 Nov – 19 Dec

PPS	US\$ 5,115	US\$ 4,510	US\$ 4,340
SRS	1,110	680	680

Rates for children on request

A strict 15kg baggage allowance (including hand luggage) applies on all local flights

AIR SAFARI TOURS FROM NAIROBI

Daily departures on request – minimum 2 pax (sole traveller rates on request)

LAIKIPIA & MAASAI MARA – 6 nights

Scheduled Laikipia flights are subject to min. 4 pax: 1 Apr-15 Jun & 1 Nov-20 Dec, and may route via Nairobi

Day 1 1020 depart Wilson Airport on the scheduled flight to Laikipia, arriving around 1145. Met at Loisaba Airstrip for transfer to Sabuk. 3 nights spent at **Sabuk Lodge** – Game package includes FB meals, shared day & night game drives, bush walks, cultural visits, bush meals & sundowners, cultural visits, river swimming/tubing/fishing (seasonal), camel treks, house drinks, Loisaba airstrip transfers & laundry

Day 4 Transfer to Loisaba Airstrip for the 0905 scheduled flight to the Maasai Mara, arriving around 1100. Met at Musiara Airstrip for transfer to camp. 3 nights spent at **Speke's Camp** – Game package includes FB meals, house drinks, game drives in the Mara Reserve with private 4x4 vehicle, bush picnics and sundowners, Musiara Airstrip transfers and laundry

Day 7 Transfer to Musiara Airstrip for the 1100 scheduled flight back to Nairobi arriving at Wilson Airport at 1215

Validity:	PEAK	MID
6 Jan 2019 to	19 – 22 Apr	6 Jan – 18 Apr
5 Jan 2020	1 Jul – 31 Aug	23 Apr – 30 Jun
	15 Dec – 5 Jan	1 Sep – 14 Dec

PPS	US\$ 4,500	US\$ 4,155
SRS	280	150

AMBOSELI, LEWA & MAASAI MARA - 6 nights

Scheduled Lewa flights subject to min. 4 pax: 1 Apr-15 Jun & 1 Nov-20 Dec, and may route via Nairobi

Day 1 0730 depart Wilson Airport on the scheduled flight to Amboseli, arriving around 0900. Met at the Airstrip for transfer to camp. 2 nights spent at **Tortilis Camp** - Game package includes FB meals, shared game drives, guided walk, bush picnics & sundowners, Amboseli Airstrip transfers, house drinks & laundry

Day 3 Transfer to Amboseli Airstrip for the 0905 scheduled flights to Lewa Downs via Nairobi, arriving around 1125. Met at Lewa Airstrip for transfer to camp. 2 nights spent at **Lewa Safari Camp** – Game package includes FB meals, shared game drives, guided bush walks, bush picnics and sundowners, Lewa Airstrip transfers, house drinks and laundry

Day 5 Transfer to Lewa Airstrip for the 0935 scheduled flight to the Maasai Mara arriving around 1100. Met at Mara North Airstrip and transfer to camp. 2 nights spent at **Elephant Pepper Camp** - Game package includes FB meals, shared day & night game drives in Mara North, guided bush walks, picnics & sundowners, Mara North Airstrip transfers, house drinks and laundry

Day 7 Transfer to the Airstrip for the 1100 scheduled flight back to Nairobi arriving at Wilson Airport at 1215

Validity:	PEAK	MID
5 Jan 2019 to	1 Jul – 31 Oct	5 Jan – 31 Mar
4 Jan 2020	20 Dec – 4 Jan	1 – 30 Jun
(EPC closed 1 Apr-31 May)		1 Nov - 19 Dec

PPS	US\$ 5,485	US\$ 4,765
SRS *	1,710	1,335 *Waiver on first SRS p/booking

Rates for children on request

A strict 15kg baggage allowance (including hand luggage) applies on all local flights

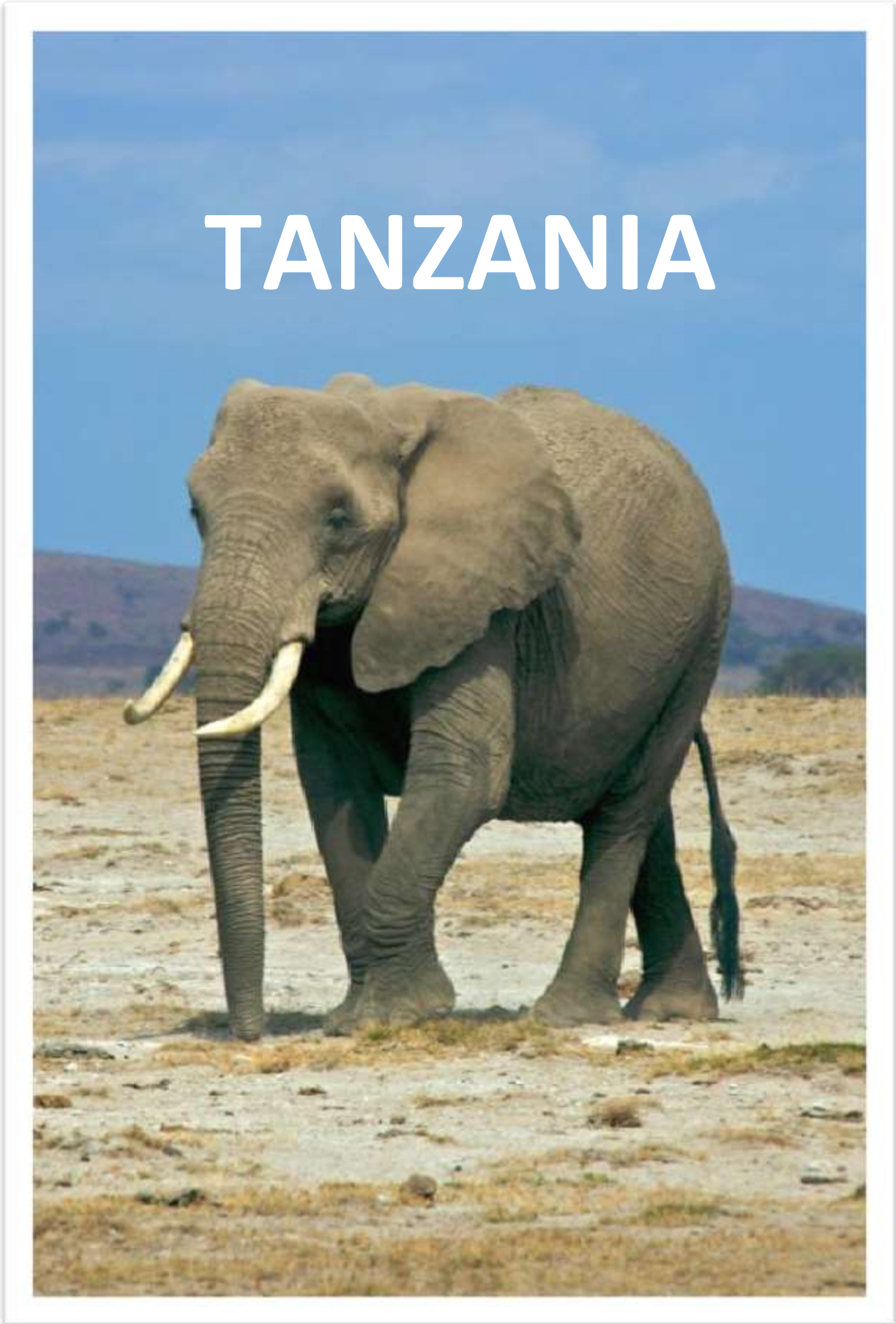

ARUSHA TRANSFERS

(Rates valid from 16 Dec 2018 to 15 Dec 2019)

AIRPORT TRANSFERS		Per vehicle
FROM	TO (or v.v)	(max. 7 pax)
JRO Airport	Town hotels	US\$ 185
	Usa River hotels	185
	Arusha Airport area hotels	260
Arusha Airport	Town hotels	US\$ 75
	Usa River hotels	150
	Arusha Airport area hotels	75
JRO Airport	Arusha Airport	US\$ 260

DAR TRANSFERS

(Rates valid from 16 Dec 2018 to 15 Dec 2019)

AIRPORT TRANSFERS		Per minibus
FROM	TO (or v.v)	(max. 7 pax)
DAR Airport	City hotels	US\$ 100
	Oyster Bay	130
DAR Terminal 1	Terminal 2	85

AMREF Flying Doctors cover Valid for up to 14 days in Kenya & Tanzania

Per person **(COMPULSORY) - nett** US\$ 5

ARUSHA HOTELS - per night – BB (unless otherwise stated)

Lead-in rooms - up-grade supplements on request

Town area:
PPS
SRS
Onsea House / Machweo

1 Jan–28 Feb, 1 Jul–31 Oct, 20–31 Dec	US\$ 170	US\$ 100
1-31 Mar, 1-30 Jun, 1 Nov-19 Dec	145	85
1 Apr-31 May	115	70

Usa River area:
River Trees (Garden Rooms)

1 Jan – 17 Mar, 25 May – 30 Jun, 21 Aug – 31 Oct	US\$ 160	US\$ 80
1 Jul – 20 Aug, 21 -31 Dec	175	95
18 Mar – 24 May, 1 Nov – 20 Dec	110	50

Lake Duluti Serena Lodge

1 Jan-28 Feb, 1 Jun-31 Oct, 22-31 Dec	US\$ 155	US\$ 60
1-31 Mar, 1 Nov-21 Dec	125	60
1 Apr – 31 May	90	0

Moivaro Lodge

1 Jan-28 Feb, 1 Jul-31 Aug, 20-31 Dec	US\$ 140	75
1-30 Jun, 1 Sep-31 Oct	110	60
1 Mar-31 May, 1 Nov – 19 Dec	95	60

Arusha Airport area:
Arusha Coffee Lodge (Plantation Room)

5 Jan-28 Feb, 1 Jun-31 Oct, 20 Dec – 4 Jan	US\$ 270	US\$ 135
1 – 31 Mar, 1 Nov-19 Dec	235	115
1 Apr - 31 May	185	95

Legendary Lodge (Includes FB meals, house drinks, laundry & Arusha Airport transfers)

Jan-28 Feb, 1 Jun-10 Nov, 20-31 Dec	US\$ 580	0
1 Mar-31 May, 11 Nov-19 Dec	410	0

JRO Airport area:
KIA Lodge (Includes complimentary hotel shuttle transfers from JRO Airport)

1 Jan-28 Feb, 1 Jul-31 Aug, 20-31 Dec	US\$ 140	US\$ 65
1-30 Jun, 1 Sep-31 Oct	110	60
1 Mar-31 May, 1 Nov – 19 Dec	95	60

DAR HOTELS - per night – BB (unless otherwise stated)

Lead-in rooms - up-grade supplements on request

1 Jan – 31 Dec 2018
PPS
SRS

Dar Serena	US\$ 200	US\$ 150
Southern Sun Dar	200	150
The Oyster Bay (Includes FB meals & house drinks)	500	140

TDL tax will be added to the above rates – \$1.50 nett per person per night

SEAT-IN-VEHICLE SAFARI TOURS FROM ARUSHA

(by 4x4 vehicles – Guaranteed window seats – minimum 2 pax)

SX 440 - 3 nights Lake Manyara & Ngorongoro Crater (drive only)

Departs Wednesdays at 1400

- Wed. 1400 collection from your Arusha hotel and drive to Lake Manyara. Dinner and overnight **Lake Manyara Serena Lodge**
- Thu. Morning game drive in Lake Manyara National Park, returning to the Lodge for lunch. Afternoon drive to the Ngorongoro Crater. Dinner and overnight **Ngorongoro Serena Lodge**
- Fri. Game drive on the Crater floor. Overnight **Ngorongoro Serena Lodge - FB**
- Sat. Morning drive back to Arusha, arriving around noon

Validity:	PEAK	MID	LOW
1 Jan 2019 to	1 Jan – 28 Feb	1 – 31 Mar	1 Apr – 31 May
31 Dec 2019	1 Jun – 31 Oct 22 – 31 Dec	1 Nov – 21 Dec	

PPS	US\$ 2,595	US\$ 2,120	US\$ 1,905
SRS	215	190	20
<i>3rd bed child under 12 pays 50%</i>			

SX 550 - 4 nights Serengeti, Ngorongoro & Lake Manyara (fly-drive)

Departs Mondays at 1400

- Mon. Collection from your Arusha hotel and transfer to Arusha Airport for an afternoon scheduled flight to the Serengeti National Park. . Met at the airstrip and game drive en route to the lodge. Dinner and overnight **Serengeti Serena Lodge**
- Tue. A day of game viewing in the Serengeti. **Overnight Serengeti Serena Lodge – FB**
- Wed. Depart with a picnic lunch and game drive through the Serengeti to the Ngorongoro Crater. Dinner and overnight **Ngorongoro Serena Lodge**
- Thu. Morning game drive on the Crater floor. After lunch drive to Lake Manyara. Dinner and overnight **Lake Manyara Serena Lodge**
- Fri. Early morning game drive in Lake Manyara National Park before breakfast. Morning drive back to Arusha arriving around noon

Validity:	PEAK	MID	LOW
1 Jan 2019 to	1 Jan – 28 Feb	1 – 31 Mar	1 Apr – 31 May
31 Dec 2019	1 Jun – 31 Oct 22 – 31 Dec	1 Nov – 21 Dec	

PPS	US\$ 3,765	US\$ 3,120	US\$ 2,880
SRS	300	255	30
<i>3rd bed child under 12 pays 50%</i>			

CHRISTMAS/NEW YEAR SUPPLEMENT	24-16,31 Dec & 1 Jan	US\$ 50 nett PPPN
EASTER SUPPLEMENT	19 - 22 Apr inc	US\$ 40 nett PPPN
<i>Applicable on all seat-in-vehicle road safaris</i>		

A strict 15kg baggage allowance (including hand luggage) applies on all local flights

SEAT-IN-VEHICLE SAFARI TOURS FROM ARUSHA

(by 4x4 vehicles – Guaranteed window seats – minimum 2 pax)

SX 660 - 5 nights Lake Manyara, Serengeti & Ngorongoro (drive only)

Departs Sundays at 1400

- Sun. 1400 collection from your Arusha hotel and drive to Lake Manyara. Dinner and overnight **Lake Manyara Serena Lodge**
- Mon Morning game drive in Lake Manyara National Park. Picnic lunch and depart in the early afternoon via the Ngorongoro Crater rim to Serengeti National Park. Dinner and overnight **Serengeti Serena Lodge**
- Tue A day of game viewing in the Serengeti. **Overnight Serengeti Serena Lodge – FB**
- Wed. Depart with a picnic lunch and game drive through the Serengeti to the Ngorongoro Crater. Dinner and overnight **Ngorongoro Serena Lodge**
- Thu. Morning game drive on the Crater floor. After lunch drive to Lake Manyara. Dinner and overnight **Lake Manyara Serena Lodge**
- Fri. Morning drive back to Arusha, arriving around noon

Validity:	PEAK	MID	LOW
1 Jan 2019 to	1 Jan – 28 Feb	1 – 31 Mar	1 Apr – 31 May
31 Dec 2019	1 Jun – 31 Oct 22 – 31 Dec	1 Nov – 21 Dec	

PPS	US\$ 3,860	US\$ 3,105	US\$ 2,815
SRS	320	270	30
<i>3rd bed child under 12 pays 50%</i>			

SX 665 - 5 nights Lake Manyara, Ngorongoro & Serengeti (drive/fly)

Departs Monday at 1400

- Mon. 1400 collection from your Arusha hotel and drive to Lake Manyara. Dinner and overnight **Lake Manyara Serena Lodge**
- Tue. Morning game drive in Lake Manyara National Park, returning to the Lodge for lunch. Afternoon drive to the Ngorongoro Crater. Dinner and overnight **Ngorongoro Serena Lodge**
- Wed. Game drive on the Crater floor. Overnight **Ngorongoro Serena Lodge – FB**
- Thu. Depart with a picnic lunch and drive to the Serengeti National Park. Afternoon game drive en route to the lodge. Dinner and overnight **Serengeti Serena Lodge**
- Fri. A day of game viewing in the Serengeti. **Overnight Serengeti Serena Lodge – FB**
- Sat Morning transfer to the airstrip for the scheduled flight to Arusha. Met at Arusha Airport and transferred to central Arusha

Validity:	PEAK	MID	LOW
1 Jan 2019 to	1 Jan – 28 Feb	1 – 31 Mar	1 Apr – 31 May
31 Dec 2019	1 Jun – 31 Oct 22 – 31 Dec	1 Nov – 21 Dec	

PPS	US\$ 4,225	US\$ 3,390	US\$ 3,075
SRS	360	305	30
<i>3rd bed child under 12 pays 50%</i>			

CHRISTMAS/NEW YEAR SUPPLEMENT	24-16,31 Dec & 1 Jan	US\$ 50 nett PPPN
EASTER SUPPLEMENT	19 - 22 Apr inc	US\$ 40 nett PPPN

Applicable on all seat-in-vehicle road safaris
A strict 15kg baggage allowance (including hand luggage) applies on all local flights

PRIVATE 4x4 SAFARI TOURS FROM ARUSHA

Daily departures on request – minimum 2 pax (sole traveller rates on request)

4 NIGHTS – TARANGIRE, MANYARA, NGORONGORO (road only)

- Day 1 0900 collection from your Arusha hotel and drive to Tarangire National Park, arriving in time for lunch. Afternoon game drive in the Park. Overnight **Tarangire Safari Lodge** – FB
- Day 2 A day of game drives in the Park. Overnight **Tarangire Safari Lodge** – FB
- Day 3 After breakfast depart with a picnic lunch and drive to **Lake Manyara** National Park for a game viewing drive. In the afternoon continue to Karatu. Dinner and overnight **Plantation Lodge**
- Day 4 Drive up to Ngorongoro for a game drive on the Crater floor with picnic lunch. Return to Karatu in the late afternoon. Dinner and overnight **Plantation Lodge**
- Day 5 Morning drive back to Arusha, arriving around noon

Validity:	PEAK	LOW
1 Jan 2019 to	1 Jan – 28 Feb	1 Mar – 31 May
31 Dec 2019	1 Jun – 31 Oct	1 Nov – 15 Dec
	16 - 31 Dec	

PPS – each of: 2 pax	US\$ 2,875	US\$ 2,750
3 pax	2,450	2,325
4 pax	2,240	2,115
5 pax	2,110	1,985
6 pax	2,025	1,900
7 pax	1,965	1,840
SRS	320	290
Plantation Lodge Festive supplement 24,25,26,31 Dec – US\$ 70.00 net PPPN		

5 NIGHTS – MANYARA, NGORONGORO, SERENGETI (road/fly)

- Day 1 0800 collection from your Arusha hotel and depart with a picnic lunch to **Lake Manyara** National Park for a game viewing drive. In the afternoon continue to the Ngorongoro Crater. Dinner and overnight **Lemala Ngorongoro Camp**
- Day 2 Game drive on the Crater floor. Overnight **Lemala Ngorongoro Camp** – FB
- Day 3 Depart with a picnic lunch and drive to the Serengeti National Park. Afternoon game drive en route to camp. Dinner and overnight **Lemala Ewanjan Camp**
- Day 4,5 2 days of game drives in the Serengeti. Overnights **Lemala Ewanjan Camp** – FB
- Day 6 Drive to Seronera Airstrip for the scheduled flight back to Arusha. Met at the Airport and transferred to central Arusha

Accommodation includes house drinks & laundry

Validity:	PEAK	HIGH	MID	LOW
20 Dec 2018 to	1 Jul – 31 Aug	20 Dec – 28 Feb	1- 30 Jun	1 Mar – 31 May
19 Dec 2019		1 Sep – 31 Oct		1 Nov – 19 Dec

PPS – each of: 2 pax	US\$ 5,830	US\$ 5,230	US\$ 4,500	US\$ 4,155
3 pax	5,325	4,725	3,995	3,650
4 pax	5,075	4,470	3,740	3,395
5 pax	4,920	4,320	3,590	3,245
6 pax	4,820	4,220	3,490	3,140
7 pax	4,750	4,145	3,415	3,070
SRS	900	720	0	0

Rates for children on request. A strict 15kg baggage allowance (including hand luggage) applies on all local flights

PRIVATE 4x4 SAFARI TOURS FROM ARUSHA

Daily departures on request – minimum 2 pax (sole traveller rates on request)

6 NIGHTS – TARANGIRE, MANYARA, NGORONGORO, SERENGETI (road/fly)

- Day 1 0900 collection from your Arusha hotel and drive to Tarangire, arriving in time for lunch. Afternoon game drive in the Park. Overnight **Burunge Tented Lodge (STANDARD)**, or **Maramboi Tented Camp (SUPERIOR)** – FB
- Day 2 A day of game drives in the Park. Overnight **Burunge Tented Lodge (STANDARD)** or **Maramboi Tented Camp (SUPERIOR)** – FB
- Day 3 After breakfast depart with a picnic lunch and drive to **Lake Manyara** National Park for a game viewing drive. In the afternoon continue to Karatu. Dinner and overnight **Ngorongoro Farm House (STANDARD)** or **Kitela Lodge (SUPERIOR)**
- Day 4 Drive up to Ngorongoro for a game drive on the Crater floor with picnic lunch. Return to Karatu in the late afternoon. Dinner and overnight **Ngorongoro Farm House (STANDARD)** or **Kitela Lodge (SUPERIOR)**
- Day 5 After breakfast, depart with a picnic lunch and drive via the Crater rim to the Serengeti National Park. Afternoon game drive en route the camp/lodge. Dinner and overnight **Serengeti Kati Kati Tented Camp (STANDARD)** or **Kubu Kubu Tented Lodge (SUPERIOR)**
- Day 6 A day of game drives in the Serengeti. Overnight Dinner and overnight **Serengeti Kati Kati Tented Camp (STANDARD)** or **Kubu Kubu Tented Lodge (SUPERIOR)** – FB
- Day 7 Drive to Seronera Airstrip for the scheduled flight back to Arusha. Met at the Airport and transferred to central Arusha

SUPERIOR accommodation option includes water, soft drinks & house wine

Validity:	PEAK	MID	LOW	MID 2
1 Jan 2019 to 1 Dec 2019	1 Jan – 14 Mar 1 Jun – 31 Oct 16 – 31 Dec	15 – 31 Mar	1 Apr – 31 May	1 Nov – 15 Dec

STANDARD OPTION					
PPS – each of:	2 pax	US\$ 4,000	US\$ 3,910	US\$ 3,650	US\$ 3,825
	3 pax	3,425	3,335	3,070	3,245
	4 pax	3,135	3,050	2,785	2,960
	5 pax	2,965	2,875	2,610	2,785
	6 pax	2,850	2,760	2,495	2,670
	7 pax	2,765	2,680	2,415	2,590
SRS		410	310	210	305
SUPERIOR OPTION					
PPS – each of:	2 pax	US\$ 4,835	US\$ 4,735	US\$ 4,270	US\$ 4,550
	3 pax	4,255	4,160	3,690	3,975
	4 pax	3,970	3,870	3,405	3,685
	5 pax	3,795	3,695	3,230	3,515
	6 pax	3,680	3,580	3,115	3,400
	7 pax	3,600	3,500	3,035	3,315
SRS		700	610	455	580

Rates for children on request
A strict 15kg baggage allowance (including hand luggage) applies on all local flights

PRIVATE 4x4 SAFARI TOURS FROM ARUSHA

Daily departures on request – minimum 2 pax (sole traveller rates on request)

6 NIGHTS – TARANGIRE, MANYARA, NGORONGORO, SERENGETI (road & air)

- Day 1 0900 collection from your Arusha hotel and drive to Tarangire National Park, arriving in time for lunch. Afternoon game drive in the Park. Overnight **Tarangire Treetops** – FB
- Day 2 A day of game drives in the Park. Overnight **Tarangire Treetops** – FB
- Day 3 After breakfast depart with a picnic lunch and drive to **Lake Manyara** National Park for a game viewing drive. In the afternoon continue to Karatu. Dinner and overnight **The Manor Ngorongoro**
- Day 4 Drive up to Ngorongoro for a game drive on the Crater floor with picnic lunch. Return to Karatu in the late afternoon. Dinner and overnight **The Manor Ngorongoro**
- Day 5 Drive to Manyara Airstrip for the morning scheduled flight to the Serengeti National Park. Met and transferred to the Camp for lunch. Afternoon SHARED game drive in the Park. Overnight **Serengeti Pioneer Camp** - FB
- Day 6 Game drives in the Serengeti on a SHARED basis. Overnight **Serengeti Pioneer Camp** - FB
- Day 7 Drive to Seronera Airstrip for the scheduled flight back to Arusha. Met at the Airport and transferred to central Arusha

Accommodation includes house drinks & laundry

Game drives in the Serengeti are on a shared basis

Validity:	PEAK	MID	LOW
5 Jan 2019 to	1 Jul – 31 Oct	5 Jan – 31 Mar	1 Apr – 31 May
4 Jan 2020	20 Dec – 4 Jan	1 – 30 Jun	
		1 Nov – 19 Dec	

PPS – each of: 2 pax	US\$ 6,585	US\$ 6,250	US\$ 5,455
3 pax	6,150	5,815	5,020
4 pax	5,935	5,595	4,805
5 pax	5,800	5,465	4,675
6 pax	5,715	5,380	4,585
7 pax	5,655	5,315	4,525
SRS	1,970	1,805	1,410

Rates for children on request

A strict 15kg baggage allowance (including hand luggage) applies on all local flights

AIR SAFARIS FROM DAR

Daily departures on request – minimum 2 pax (sole traveller rates on request)

SELOUS GAME RESERVE
SELOUS RIVERSIDE CAMP – 2 nights

- Day 1 Met at Dar Airport and transferred to the Domestic terminal for the scheduled flight to the Selous Game. Met at Mtemere Airstrip and transferred to camp, located just outside the Reserve
2 nights spent at **Selous Riverside Camp** – Game package includes FB meals, 2 shared activities per day (game drives, walking safaris and boat safaris) & Mtemere Airstrip transfers
- Day 3 Transfer to the airstrip for the morning scheduled flight back to Dar Airport

Validity:		
1 Jan 2019 to	1 Jan – 15 Mar	
31 Dec 2019	1 Jun – 31 Dec	<i>Tour not operational 16 Mar – 31 May</i>

PPS	US\$	1,420
SRS		200
Additional night costs:		
PPS	US\$	435
SRS		100
Flight supplement for pick-up or drop-off ZNZ:		
Per person per flight	US\$	65

RUFJI RIVER CAMP – 2 nights

- Day 1 Met at Dar Airport and transferred to the Domestic terminal for the scheduled flight to the Selous Game Reserve. Met at Mtemere Airstrip and transferred to camp
2 nights spent at **Rufiji River Camp** – Game package includes FB meals, 2 shared activities per day (game drives, walking safaris and boat safaris) & Mtemere Airstrip transfers
- Day 3 Transfer to the airstrip for the morning scheduled flight back to Dar Airport

Validity:		PEAK	LOW
6 Jan 2019 to	1 Jul - 31 Oct	6 Jan – 15 Mar	
5 Jan 2020	24 Dec – 5 Jan	1 – 30 Jun	<i>Tour not operational</i>
		1 Nov – 23 Dec	<i>16 Mar – 31 May</i>

PPS	US\$	1,785	US\$	1,640
SRS		560		225
Additional night costs:				
PPS	US\$	615	US\$	545
SRS		280		115
Flight supplement for pick-up or drop-off ZNZ:				
Per person per flight	US\$	65		

Rates for children on request
A strict 15kg baggage allowance (including hand luggage) applies on all local flights

AIR SAFARIS FROM DAR

Daily departures on request – minimum 2 pax (sole traveller rates on request)

SAND RIVERS SELOUS – 2 nights

- Day 1 Met at Dar Airport and transferred to the Domestic terminal for the scheduled flight to the Selous Game. Met at Kiba Airstrip and transferred to the lodge
2 nights spent at **Sand Rivers** – Game package includes FB meals, 2 shared activities per day (game drives, walking safaris and boat safaris), Kiba Airstrip transfers, house drinks & laundry
- Day 3 Transfer to the airstrip for the morning scheduled flight back to Dar Airport

Validity:	PEAK	LOW	
1 Jan 2019 to	1 – 4 Jan	5 Jan – 15 Mar	
31 Dec 2019	1 Jul – 31 Oct	1 – 30 Jun	<i>Tour not operational</i>
	21 – 31 Dec	1 Nov – 20 Dec	<i>16 Mar – 31 May</i>

PPS	US\$ 3,000	US\$ 2,230
SRS	990	515
Additional night costs:		
PPS	US\$ 1,225	US\$ 865
SRS	495	260
Flight supplement for pick-up or drop-off ZNZ:		
Per person per flight	US\$ 65	

SOUTHERN HIGHLIGHTS – Selous & Ruaha 6 nights

- Day 1 Met at Dar Airport and transferred to the Domestic terminal for the scheduled flight to the Selous Game. Met at Siwandu Airstrip and transferred to the Camp
3 nights spent at **Siwandu Camp** – Game package includes FB meals, 2 shared activities per day (game drives, walking safaris and boat safaris) and Siwandu Airstrip transfers
- Day 4 Transfer to the airstrip for the morning scheduled flight to Ruaha National Park. Met at the airstrip and transferred to the camp
3 nights spent at **Jongomero Camp** - Game package includes FB meals, 2 shared game drives per day and Jongomero Airstrip transfers
- Day 7 Transfer to the airstrip for the morning scheduled flight back to Dar Airport

Validity:	PEAK	LOW 1	LOW 2
1 Jan 2019 to	1 Jul – 31 Oct	1 Jan – 15 Mar	1 – 30 Jun
31 Dec 2019			1 Nov – 31 Dec
<i>Tour not operational 16 Mar – 31 May</i>			

PPS	US\$ 6,635	US\$ 5,215	US\$ 5,385
SRS	2,685	0	0
Flight supplement for pick-up or drop-off ZNZ:			
Per person per flight	US\$ 90		

Rates for children on request
A strict 15kg baggage allowance (including hand luggage) applies on all local flights

GENERAL INFORMATION – KENYA

**This is a guide only - information and advice changes from time to time
Please enquire for relevant updates at the time of booking**

Passports & Visas

All visitors to Kenya must be in possession of a full passport valid for at least 6 months beyond the intended stay. Different visa regulations are applied according to Nationality and Country of Origin and these should be checked with the nearest Kenya Tourist Office or Diplomatic Mission. The Government of Kenya has now introduced online visa applications, which is recommended. Visas can however still be purchased on arrival.

Health

Visitors to Kenya are strongly advised to take anti-malaria medication according to prescription recommendations, and to use strong insect repellents. Polio and Tetanus boosters should be up-to-date, and Yellow Fever, Typhoid and Hepatitis inoculations are often recommended. As medical requirements and advice change from time-to-time, the family doctor or local travel clinic should be consulted about current information on health regulations and recommendations. This should be done well in advance, as some injections need to be administered several weeks apart. Due to the proximity to the Equator, the sun's rays are deceptively strong and sunburn is a risk even on a cloudy day. High factor sun lotions / sunblock, a hat and sunglasses are strongly recommended. As prescribed medications can be difficult to obtain, sufficient supplies should be carried in hand luggage. For those that wear glasses or contact lenses, spare pairs are invaluable.

Flight taxes

Unless otherwise specified in your documents, Kenya international departure tax and domestic flight tax are included in the air tickets.

Clothing

Safari clothing should be comfortable and casual - cool cotton and linens are ideal. Bright colours should be avoided for wildlife viewing. Evening wear in most game lodges and safari camps is casual, but at more sophisticated clubs and hotels gentlemen may be required to wear a jacket and possibly a tie, while ladies dress more formally. For early morning game drives and at high altitudes, when evenings and mornings can be very chilly, warm sweaters are recommended. Skimpy clothing is not appropriate and will offend local customs, and swimwear should be reserved for the beach and pool only. Nude or topless sunbathing is illegal.

Luggage

On all regular road safaris, baggage is restricted to one medium-size soft-sided suitcase or holdall and one small piece of hand luggage per person. For private road safaris luggage is less restricted depending on the number of passengers. On all itineraries where journeys by light aircraft are involved, the baggage allowance is 15 kilos per person including hand luggage and the carriage of excess baggage is not guaranteed. An extra "freight" seat can be booked to guarantee an additional luggage allowance on flights, or it may be possible to store luggage in Nairobi. Both need to be pre-arranged. Southern Cross Safaris and its agents accept no liability for loss of, or damage to, luggage so clients should arrange their own personal luggage insurance.

Photography

It is not permitted to photograph The President, policemen, members of the armed forces, military installations, prisons or prisoners, airports and where public signs forbid photography. The people of Kenya, like other nationals, do not like to be treated as "exhibits", no matter how innocent the interest. It is essential to gain the full co-operation of the subject beforehand, and in this regard the drivers / guides will be happy to assist and give advice about photographing local people. A pair of good quality binoculars for each person will be a great asset on safari.

Laundry

Laundry services are offered at most hotels, camps and lodges. At safari properties laundry is usually done by hand and line dried so can be done for guests staying a minimum of 2 nights. Due to local customs and especially where laundry is done by hand, you may be asked to wash your own underwear for which detergent is sometimes provided. At the larger hotels and resorts where machines are used, underwear will usually be accepted.

GENERAL INFORMATION – KENYA - CONTINUED**Currency and credit cards**

There is no restriction on the import of foreign currency. Visitors can buy local currency at bureaux de change, banks and city hotels, or through ATMs. As many extra services are quoted and payable in foreign currency (usually US\$), it is generally not necessary to convert large sums of money into local currency. We would recommend smaller amounts are exchanged as required. Credit cards are now widely accepted (except at some of the smaller bush camps), but a surcharge may be charged. We would also recommend that clients bring US\$ notes in smaller denominations, as any change is likely to be in local currency. Although the US\$ is the most commonly quoted foreign currency, Pounds and Euros are also accepted. Always change money through an official agency - avoid street vendors, as they are illegal.

Electricity

Voltage in Kenya is 240 volts, and plugs are generally square 3-pin UK style. In some properties power is only available in the early morning and evening, and some do not have power points in the rooms/tents. Where power points are not available, there will be charging facilities for cameras, phones and computers in the main areas.

Check-in & check-out times

Standard check-in time is usually 1200, or sometimes 1400, so rooms may not be available for occupancy before this time. Guests are required to vacate their rooms by 1000 on their day of departure. It may be possible to extend the check-out time for which a charge is often incurred.

Climate

Due to Kenya's proximity to the Equator, there is no real summer and winter. Although it can be very hot and humid at the coast, inland the air is dry and temperatures more moderate. After sunset the temperature can drop quite dramatically, especially at the higher altitudes. April and May are generally the months when most rain falls – the "long rains", and around November the "short rains" usually occur. The coolest months are July and August, and the warmest period is between the end of December and mid-March.

Safety & security

When travelling in any unfamiliar area it is necessary to take certain precautions. It is important not to make a flagrant display of wealth and to remember that a visitor's holiday spending money is a small fortune to most local people. Expensive jewellery should be left at home, and it is advisable not to carry cameras in urban areas or large amounts of money. Money and valuables should not be left lying around - most hotels and safari lodges provide safe-deposit boxes that should always be used. Whilst in public places, wallets and handbags should be kept close at hand and in view at all times. Strolling around city streets after dark, in isolated areas and on deserted beaches should be avoided. Whilst on safari, advice should be sought from the drivers and guides who will have local knowledge regarding the area. The animals in Africa are wild and can be dangerous. Visitors must adhere at all times to the safety instructions given by the drivers, guides and hotel staff. Guests must never venture from their lodge/camp, and advice should be taken from hotel staff before walking in the grounds. "Askaris" are provided in most places to escort guests to/from their rooms, particularly after dark, and this facility should always be used. Some safari camps and lodges require guests to sign an indemnity waiver on check-in.

Tipping

Tipping is at the discretion of the visitor and the following should be used as a guideline only. For outstanding personal service visitors may wish to give higher tips. At most properties there is a central tip-box so all staff benefit, and it is often recommended that driver-guides are tipped separately.

Porterage: US\$1.00 per bag
Lodge staff: US\$5-10.00 per person per day
Driver-guides: US\$5-10.00 per person per day

Language

Kiswahili and English are the official languages of Kenya.

GENERAL INFORMATION – TANZANIA

**This is a guide only - information and advice changes from time to time
Please enquire for relevant updates at the time of booking**

Passports & Visas

All visitors to Tanzania must be in possession of a full passport valid for at least 6 months beyond the intended stay. Different visa regulations are applied according to Nationality and Country of Origin and these should be checked with the nearest Tanzania Tourist Office or Diplomatic Mission. Although visas can be obtained on arrival, it is recommended that they be obtained in advance in order to avoid delays on arrival.

Health

Yellow Fever vaccination Certificates are required for entry into Tanzania if travelling from or through infected areas (even if in transit only). Visitors to Tanzania are strongly advised to take anti-malaria medication according to prescription recommendations, and to use strong insect repellents. Polio and Tetanus boosters should be up-to-date, and Typhoid and Hepatitis inoculations are recommended. As medical requirements and advice change from time-to-time, the family doctor and local travel clinic should be consulted about current information on health regulations and recommendations. This should be done well in advance, as some injections need to be administered several weeks apart. Due to the proximity to the Equator, the sun's rays are deceptively strong and sunburn is a risk even on a cloudy day. High factor sun lotions / sunblock, a hat and sunglasses are strongly recommended. As prescribed medications can be difficult to obtain, sufficient supplies should be carried in hand luggage. For those that wear glasses or contact lenses, spare pairs are invaluable.

Flight taxes

Unless otherwise specified in your documents, Tanzania international departure tax (US\$40.00) and domestic flight tax (Tsh 5000/- or US\$5.00), are now included in the air tickets.

Clothing

Safari clothing should be comfortable and casual - cool cotton and linens are ideal. Bright colours should be avoided for wildlife viewing. Evening wear in most game lodges and safari camps is casual, but at more sophisticated clubs and hotels gentlemen may be required to wear a jacket and possibly a tie, while ladies dress more formally. For early morning game drives and at high altitudes, when evenings and mornings can be very chilly, warm sweaters are recommended. Skimpy clothing is not appropriate and will offend local customs, and swimwear should be reserved for the beach and pool only.

Luggage

On all regular road safaris, baggage is restricted to one medium-size soft-sided suitcase or holdall and one small piece of hand luggage per person. On all itineraries where journeys by light aircraft are involved, the baggage allowance is 15 kilos per person including hand luggage. The carriage of excess baggage is not guaranteed on these flights, but most Arusha hotels provide storage for left luggage. Southern Cross Safaris and its agents accept no liability for loss of, or damage to, luggage so clients should arrange their own personal luggage insurance.

Photography

It is not permitted to photograph The President, policemen, members of the armed forces, military installations, prisons or prisoners, airports and where public signs forbid photography. The people of Tanzania, like other nationals, do not like to be treated as "exhibits", no matter how innocent the interest. It is essential to gain the full co-operation of the subject before hand, and in this regard the drivers / guides will be happy to assist and give advice. about photographing local people.

A pair of good quality binoculars for each person will be a great asset on safari.

Laundry

Standard 24-hour laundry services are available at most hotels and lodges.

GENERAL INFORMATION – TANZANIA - CONTINUED**Currency and credit cards**

There is no restriction on the import of foreign currency. The import or the export of Tanzania Shillings is prohibited. Visitors can buy local currency at bureaux de change, banks and hotels (for guests only). As many extra services are quoted and payable in foreign currency, as well as tips, it is generally not necessary to convert large sums of money into local currency. We would recommend smaller amounts are exchanged as required. Credit cards are now widely accepted, except at some of the bush camps and smaller hotels. We would also recommend that clients bring US\$ notes in smaller denominations, as any change is likely to be in local currency. Although the US\$ is the most commonly quoted foreign currency, the UK£ is equally acceptable. Always change money through an official agency - avoid street vendors, as they are illegal.

Electricity

Voltage in Tanzania is 240 volts, and plugs are generally square 3-pin UK style. In some properties power is only available in the early morning and evening, and some do not have power points in the rooms/tents. Where power points are not available, there will be charging facilities for cameras, phones and computers in the main areas.

Check-in & check-out times

Standard check-in time is usually 1200, so rooms may not be available for occupancy before this time. It is recommended that rooms be reserved from the preceding night when an early arrival is anticipated. Guests are required to vacate their rooms by 1000 on their day of departure. It may be possible to extend the check-out time for which a charge is often incurred - guests should liaise with the reception staff. Day rooms (to 6pm) can also be pre-arranged and included in the holiday package.

Climate

Due to Tanzania's proximity to the Equator, there is no real summer and winter. Although it can be very hot and humid at the coast, inland the air is dry and temperatures more moderate. After sunset the temperature can drop quite dramatically, especially at the higher altitudes. April and May are generally the months when most rain falls – the "long rains", and around November the "short rains" usually occur. The coolest months are July and August, and the warmest period is between the end of December and mid-March.

Safety & security

When travelling in any unfamiliar area it is necessary to take certain precautions. It is important not to make a flagrant display of wealth and to remember that a visitor's holiday spending money is a small fortune to most local people. Expensive jewellery should be left at home, and it is advisable not to carry cameras in urban areas or large amounts of money. Money and valuables should not be left lying around - most hotels and safari lodges provide safe-deposit boxes that should always be used. Whilst in public places, wallets and handbags should be kept close at hand and in view at all times. Strolling around city streets after dark, in isolated areas and on deserted beaches should be avoided. Whilst on safari, advice should be sought from the drivers and guides who will have local knowledge regarding the area. The animals in Africa are wild and can be dangerous. Visitors must adhere at all times to the safety instructions given by the drivers, guides and hotel staff. Guests must never venture from their lodge/camp, and advice should be taken from hotel staff before walking in the grounds. "Askaris" are provided in most places to escort guests to/from their rooms, particularly after dark, and this facility should always be used.

Tipping

Tipping is at the discretion of the visitor and the following should be used as a guideline only. For outstanding personal service visitors may wish to give higher tips. At most properties there is a central tip-box so all staff benefit, and it is often recommended that driver-guides are tipped separately.

Porterage:	US\$1.00 per bag
Lodge staff:	US\$5.00 per person per day
Driver-guides:	US\$5-10.00 per person per day

Language

Kiswahili is the official language of Tanzania, but English is widely spoken.

BOOKING CONDITIONS

1. BOOKING, AGENTS LIABILITY, DEPOSIT, REFUNDS AND MINORS

- 1.1 A booking of any of the arrangements offered in this brochure or Agents Manuals may be made by you verbally provided it is immediately confirmed in writing or by fax or telex ("Booking") (provided always that for the purposes of the payment of the Deposit and/or the Price the time that the Booking shall be deemed to have been effected shall be the time that the SCSL organised tour ("Tour") was booked verbally and not the time that it was confirmed in writing)
- 1.2 A deposit of an amount requested by SCSL's duly authorised member of staff or agent at the time of Booking shall be payable immediately upon receipt of your Booking.
- 1.3 The person who shall make the Booking hereby warrants that he or she is duly authorised to do so and does so on behalf of all of you.
- 1.4 If a Booking shall be made or brokered through a travel or booking agent ("Agent") such Agent hereby agrees to be bound by these conditions and confirms that it makes any Booking as a fully authorised agent for and on behalf of each member of the party. To the extent that SCSL shall incur any loss or damage arising directly or indirectly from the Agent's signing the Booking on behalf of each member of a Tour, the Agent shall immediately indemnify SCSL against any such claims, costs, demands and expenses whatsoever, wheresoever and whensoever made.
- 1.5 Each of you shall joint and severally indemnify SCSL against any claims, costs, demands and expenses whatsoever and whensoever made by any of you who may be a minor (that is under age of eighteen years) arising out of or in connection with the Tour.
- 1.6 An itinerary specifying the details of your Tour will be sent to the person making the Booking as soon as is reasonably practicable following receipt by SCSL of your Booking (the "itinerary").
- 1.7 If SCSL is unable to confirm you on a tour, it will refund you your Deposit in full. However, it is possible that SCSL may not be able to confirm you on the precise itinerary stated by SCSL in the Itinerary in which event, if SCSL proposes (what it considers to be) a reasonably similar alternative to that requested by you prior to the Due Date (as specified below) then it will not refund you the Deposit.
- 1.8 All prices for tours are calculated on costs prevailing at the date of your Booking although SCSL reserves the rights to change such prices without notice up until the Due Date (as defined below).

2. FINAL PAYMENT

- 2.1 The total cost of the Tour as specified in the Itinerary (the "Price") shall be paid so as to be received in cleared funds by SCSL not later than 60 days before the date of such Tour (the "Due Date") except when the date of your Booking is less than 60 days before the departure of your Tour, in which event full payment shall be due immediately upon receipt of SCSL's invoice. Availability of the Tour is dependent upon your having paid the Price in accordance with this condition.
- 2.2 In the event that the Price shall not have been received by the Due Date, SCSL reserves the right to cancel the Tour or as a condition of providing the Tour to recast the Itinerary (including imposing a surcharge in respect of our additional costs).
- 2.3 Provided that the Price shall have been paid by the Due Date SCSL shall be bound unconditionally to the Price quoted from that time unless the Price shall be affected by any factor beyond the control of SCSL which frustrates this Agreement in which case SCSL reserves the right to adjust the Price accordingly.

3. CANCELLATION/ALTERATIONS

- 3.1 If you wish to cancel or alter your Booking you must do so in writing in which event the following fees or percentages will be charged, calculated with reference to the date of receipt of notification in writing, or fax or telex by SCSL. If such Booking shall be cancelled or (in the opinion of SCSL) be altered materially by you SCSL reserves the right to charge the following cancellation fees:
- 3.1.1 within the period of 120 to 61 days of the date of the commencement of the Tour, a fee of 10% of the total land arrangements;
- 3.1.2 within the period of 60 to 46 days of the date of commencement of the Tour, a fee of 25% of the total land arrangements;
- 3.1.3 within the period of 45 to 31 days of the date of commencement of the Tour, a fee of 50% of total land arrangements;
- 3.1.4 within the period of 30 days up to the date of commencement of the Tour, a fee of 100% of the Price.

- 3.2 Your Deposit and any other payments on account will be applied against your liability under sub-clause 3.1, otherwise towards the part payment of the Price if for any reason it had not been paid in full by the Due Date.
- 3.3 In respect of the balance of the Deposit and other payments on account not retained by SCSL pursuant to the preceding two sub-clauses, SCSL will refund such amount to you less:
- 3.3.1 any charges that have been made for reservations, which have already been contacted, any cancellation fees imposed by hotels, lodges or transporters and for any other expenses, which SCSL may have incurred.
- 3.4 In relation to any request by you to alter your Tour after it has commenced, whilst SCSL will use its reasonable endeavours to implement such request, you will be liable for any cancellation or additional charges that may be levied for the Tour originally booked.
- 3.5 SCSL reserves the right at anytime and without incurring any liability whatsoever or howsoever to make changes to your Tour arrangements (including flights, accommodation, transport or services), to offer substitute facilities (in SCSL's view) of equal value and reputation, or to cancel any scheduled tour. If SCSL shall cancel the Tour it shall make a full refund except in respect of any cancellation caused by war or threat of war, insurrection, riots, strikes, civil actions, decisions by governments or governing authority, natural disaster, bad weather, technical or maintenance problems with transport, changes of schedules or operational decisions of air carriers or other similar circumstances beyond SCSL's control.
- 4. WHAT THE PRICE INCLUDES**
- 4.1 The Price includes:
- 4.1.1 transport including excursions from hotels (such as launch trips and game drives) as indicated in the Itinerary;
- 4.1.2 accommodation with full board table d'hôte meals as specified in the Itinerary;
- 4.1.3 government hotel taxes;
- 4.1.4 hotel service charges;
- 4.1.5 sightseeing, game bird walks as specified in the Itinerary
- 4.1.6 the cost of all charter flights indicated in the Itinerary and any scheduled flight indicated in the Itinerary as being included in the Price.
- 4.2 The Price does not include:
- 4.2.1 visa fees and international and domestic airport taxes (unless indicated otherwise in the Itinerary, gratuities (other than service charges specified in sub-clause 4.1.4 above), beverages, laundry and other items of a personal nature, any communications cost (such as telephone calls or fax transmissions);
- 4.2.2 any supplementary charges imposed by hotels/lodges;
- 4.2.3 any Park (or other) entry fees except where these are specifically quoted in the Itinerary.
- 5. ACCOMMODATION**
- 5.1 Without any acceptance of liability for failure to do so, SCSL shall endeavour to book rooms for you with private baths on the basis of two persons sharing a double room. Single rooms shall be available at a supplementary price. However SCSL does not guarantee the availability of either a private bathroom or a single bedroom, even when a private bathroom or single bedroom had been specifically requested by you.
- 5.2 Whilst SCSL will use its best endeavours to ensure that you stay in the hotel, lodge or camp of your choice, it reserves the right to alter the identity of your destination provided that it shall reserve rooms for you in hotels/lodges/camp which, in its view, are of similar value and standing. SCSL accepts no responsibility or liability in the event that it has offered the services of an establishment of similar price and standing, which have been declined by you.
- 6. TRANSPORTATION AND GUIDES**
- 6.1 SCSL shall provide such aircraft, safari minibuses, safari cruisers, cars, four-wheel drive vehicles or coaches as it considers necessary to transport you, based on considerations such as the route to be taken, the condition of the roads and the number of clients on the proposed journey. SCSL reserves the right to alter any such arrangements made, including the proposed route to be taken.

6.2 SCSL reserves the right to employ the services of sub-contractors to effect your transportation.

6.3 SCSL shall provide the services of a driver-guide.

7. SCSL'S RIGHT OF REFUSAL

7.1 SCSL reserves the right to:

7.1.1 refuse any Booking from persons whom it considers unsuitable for the type of travel to be undertaken;

7.1.2 decline to accept or retain you as a member of any Tour at any time.

7.2 If SCSL exercises its right under sub-clause 7.1.2 in circumstances in which you shall not have been in fault, then SCSL may refund you an amount it considers equitable taking into account all of the circumstances.

8. YOUR RESPONSIBILITIES

8.1 You shall ensure that you have obtained adequate insurance cover against personal accident, medical expenses and loss of your baggage.

8.2 You shall ensure that all your travel documents, full passports, visas, vaccination certificates, currency and travellers' cheques are in order and that the name that appears on your airline ticket (if relevant) shall be the name that appears on your passport, and that you reconfirm all your international flight departures at least 72 hours prior to departure, unless SCSL shall have agreed by prior arrangement to reconfirm on your behalf.

8.3 You shall be responsible for informing SCSL when the Booking is made of any requests for special diets or facilities for the disabled or for any other special needs. Whilst every effort will be made to meet such requests, SCSL does not guarantee that such requests will be met.

8.4 You shall inform SCSL when you make the Booking of any medical condition or disability, which may materially affect your ability to enjoy or suitability for the Tour.

9. SCSL RESPONSIBILITIES

9.1 Except where SCSL shall transport you in its own vehicles, SCSL and its agents act only as your agent in all matters relating to your transportation or the provision of any other services to you regardless of whether you are transported by aircraft, rail, road, motor coach, ship, boat or any other means.

9.2 SCSL shall not be liable for any injury, delay, loss or damage howsoever arising from your transportation, accommodation or from any other services provided to you or from any act or omission of any person (or their sub-contractors agents or employees whether acting within the scope of their contractual obligations agency or employment or not) who shall provide any such service other than for death, injury or illness caused by the negligent acts and/or omissions of SCSL or its employees and agents (other than air and sea carrier agents performing any domestic, internal or international carriage of any kind) whilst acting within the scope, or in the course, of their employment. The amount of damages SCSL shall pay to you under this clause shall be such damages as might have been claimed irrespective of death, injury or illness caused by the negligence of SCSL, its employees or agents as aforesaid as accepted under the laws of the country in which the event giving rise to the loss took place.

9.3 In respect of any other loss not specifically referred to in this clause you, your property and baggage travel entirely at your risk.

9.4 You will keep SCSL indemnified against any claims except as provided for in this condition.

10. JURISDICTION

All matters concerning these conditions shall be subject to the laws of the Republic of Kenya. You submit to the exclusive jurisdiction of the courts of Kenya, which shall be the sole forum for the hearing of any claims other than those, which shall be referred to arbitration pursuant to clause 11.

11. ARBITRATION

A dispute or difference between us relating to the validity, construction or performance of this agreement shall be referred to an Arbitrator to be appointed (in default of agreement between us) within 21 days of notification of such dispute by one of us to the other by the Chairman for the time being of the Chartered Institute of Arbitrators, Kenya Branch, upon the application of either of us. Such arbitration shall be at a venue in Nairobi in accordance with the Arbitration Act (Cap.49).